MARVEL COMICS
TIME AND TIME AGAIN
$1.50 US
$2.05 CAN
JUL
48
APPROVED BY THE COMICS CODE AUTHORITY
THE NEW NEW
WARRIORS
DIRECT EDITION

THE NEW WARRIORS® Vol. 1, No. 49, July, 1994. (ISSN#1053-7325) Published by MARVEL COMICS, Terry Stewart, President, Stan Lee, Publisher, Michael Hobson, Group Vice President, Publishing. OFFICE OF PUBLICATION: 387 PARK AVENUE SOUTH, NEW YORK, NEW YORK 10016. SECOND CLASS POSTAGE PAID AT NEW YORK, NY AND AT ADDITIONAL MAILING OFFICES. Published monthly.
Copyright © 1993 Marvel Entertainment Group, Inc. All Rights Reserved. Price $1.25 per copy in the U.S. and $1.60 in Canada. Subscription rates for 12 issues: U.S. $15.00; Canadian subscribers must add $10.00 for postage and GST. GST # R127032852. Foreign $27.00. No similarity between any of the names, characters, persons, and/or institutions with those of any living or dead institution is intended, and any such similarity which may exist is purely coincidental. This periodical may not be sold except by authorized dealers and is sold subject to the conditions that it shall not be sold or distributed with any part of its cover or markings removed, nor in a mutilated condition. THE NEW WARRIORS (including all prominent characters featured in this issue and the distinctive likenesses thereof) is a ® trademark of MARVEL ENTERTAINMENT GROUP, INC.
POSTMASTER: SEND ADDRESS CHANGES TO THE NEW WARRIORS, c/o MARVEL DIRECT MARKETING CORP. SUBSCRIPTION DEPT. P.O. BOX 1976 DANBURY, CT 06813-1976. TELEPHONE # (203) 743-5331. Printed in U.S.A.

CORNERSTONES
THE SPHINX HAS LIVED THOUSANDS OF YEARS TO SEE THIS MOMENT-- TO SEE THE GREATER GLORY OF EGYPT REVITALIZED--
--A DYNASTY, A SOCIETY, EXISTING AS IF IT HAD MAINTAINED ITS STATUS AS THE HUB OF CIVILIZED ACTIVITY THROUGHOUT THE CENTURIES!
IT IS HIS KINGDOM, HIS THRONE, AND FROM HERE, FROM THIS SEAT OF POWER, HE WILL BE ABLE TO SLOWLY BRING THE WORLD TO ITS KNEES.
HE WILL BE OPPOSED, HE KNOWS, BUT HIS PEOPLE WILL FIGHT FOR THEIR DIVINE RIGHT AS RULERS AND CONQUERORS!
HE SENSES THEIR RENEWED PRIDE, THEIR INVIGORATED EXCITEMENT OVER THE CHANGES HE HAS BROUGHT TO THEM.
BUT SOMEWHERE, DEEP INSIDE THE DARK RECESSES OF THIS HOLLOW MAN, THERE IS AN ECHO--
--GROWING LOUDER WITH EACH PASSING MOMENT.
AND IT SAYS, "YOUR HOUSE OF CARDS WILL CRUMBLE UNDER THE WEIGHT OF ITS OWN ILLUSION.

FABIAN NICIEZA WRITER
JOHN CZOP, GUY DORIAN, DARICK ROBERTSON PENCILERS
TIM DZON, LARRY MAHLSTEDT, JOHN STOKES, INKERS
CHRIS ELIOPOULOS LETTERER
ROBBIE BUSCH COLORIST
ROB TOKAR - MAKING UP SOME TIME
TOM DEFALCO - CHRONAL OVERLORD
"AND WHAT WILL YOU FIND INSIDE OF THAT FRACTURED SHELL?
"NOTHING. FOR YOU ARE, OF YOUR OWN CREATION, AN EMPTY SOUL.
SHTHZZZZKKKKK

"AND YOU WILL ALWAYS NEED SOMETHING MORE TO FEED THAT BARREN VOID.
"YOU WILL ALWAYS NEED THE DUALITY OF LIGHT, LIFE, AND HOPE TO SUSTAIN YOUR ETERNAL MARCH THROUGH TIME."
WE DID IT! WE TRANSPORTED OURSELVES FROM MANHATTAN TO CAIRO!
UHM... ACTUALLY, I DID IT.
BUT I HAVE NO IDEA HOW!!
BY USING YOUR COMBINED CONTROL OVER THE FUNDAMENTAL PHYSICAL FORCES OF NATURE--
--YOU WERE ABLE TO CONVERT US ALL INTO A GASEOUS MATTER STATE--
--AND LIFT US INTO THE ATMOSPHERE, PLACING US AT REST WITH THE ROTATION OF THE EARTH--
--AND THEREBY SIMULATING INSTANTANEOUS TELEPORTATION.
OH.
ENOUGH WITH THE SCIENCE LESSON, LA FORGE!
HOW LONG BEFORE YOU THINK THE SPHINX KNOWS WE'RE HERE?
WELL--DONYELL-- MY SCANNER IS NOT READING ANY INCREASED LEVEL OF KA ENERGY FROM THE SATURATED NORM WHICH ALREADY PERMEATES THIS AREA.

BUT THAT JUST MEANS THE SPHINX ISN'T STANDING RIGHT BEHIND US!
HE COULD STILL BE WATCHING OUR EVERY MOVE!
AND UNDOUBTEDLY, HE IS.
DARKHAWK AND I CAN DO AN AERIAL RECON--
--BUT TO TELL YOU THE TRUTH, FIGURING OUT WHERE THE SPHINX MIGHT BE ISN'T GOING TO BE THAT HARD!
THERE'S A PYRAMID DOMINATING THE LANDSCAPE THAT MAKES THE EMPIRE STATE BUILDING--
--LOOK LIKE A STRIP MALL IN SCARSDALE!
OKAY, THEN, WE GOT A DESTINATION.
BUT BEFORE WE WALK RIGHT INTO OUR OWN GRAVES--LADY, YOU SURE ABOUT THIS?
--WILL HOLD THE KEY TO RECLAIMING THE KA ENERGY FOR MYSELF AND RESCUING YOUR MISSING COMRADES?
AND MY DEFINITIVE ANSWER IS, OF COURSE, I AM NOT CERTAIN IN THE LEAST!
BUT FOR THE SAME MEASURE, WHAT OTHER CHOICE DO WE HAVE?
YOU ARE ASKING, BANDIT, IF I AM CERTAIN THAT BREACHING THE TIME-WORN ONE'S CITADEL--

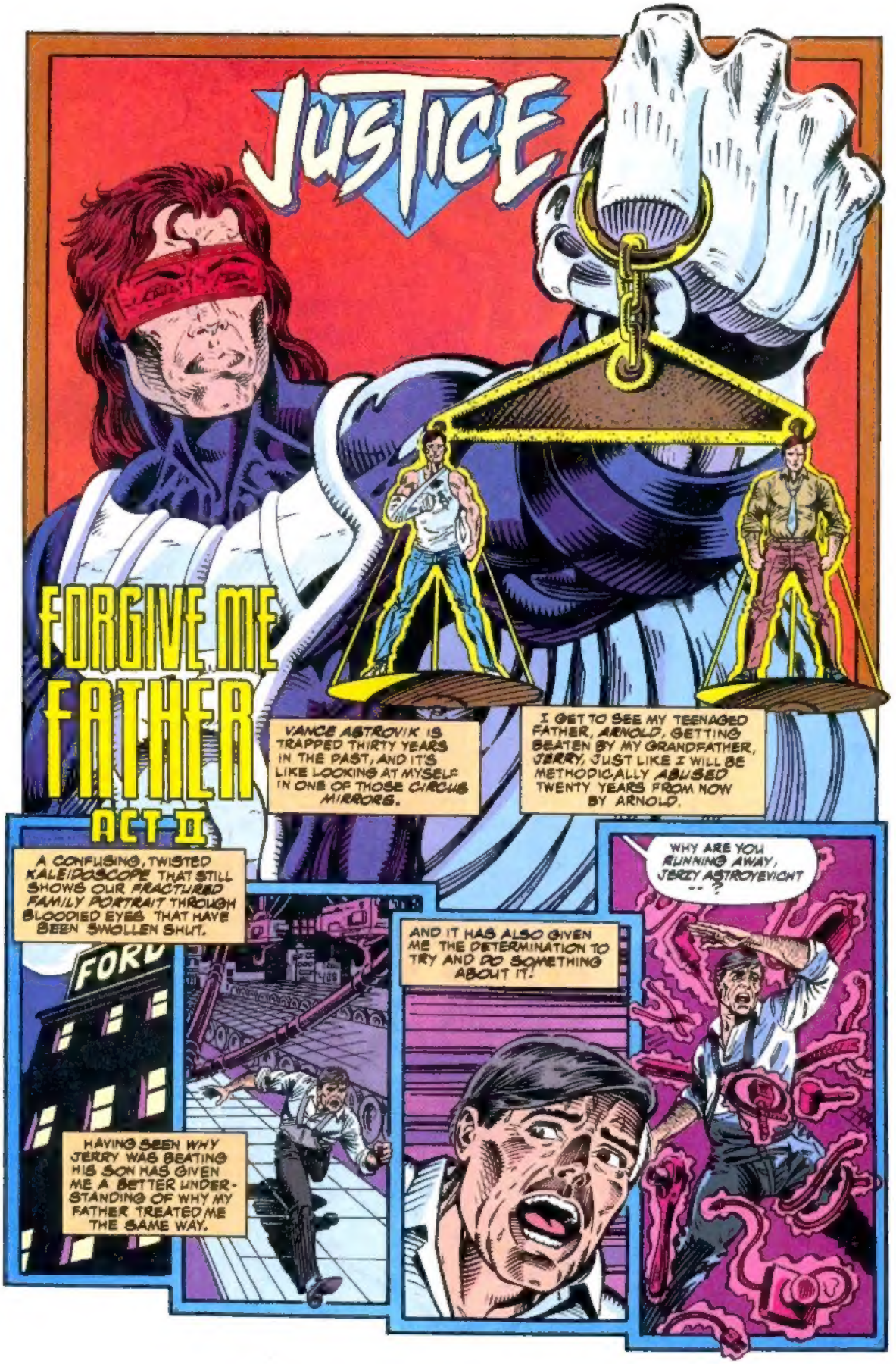
JUSTICE
FORGIVE ME FATHER
ACT II
VANCE ASTROVIK IS TRAPPED THIRTY YEARS IN THE PAST, AND IT'S LIKE LOOKING AT MYSELF IN ONE OF THOSE CIRCUS MIRRORS.
I GET TO SEE MY TEENAGED FATHER, ARNOLD, GETTING BEATEN BY MY GRANDFATHER, JERRY, JUST LIKE I WILL BE METHODICALLY ABUSED TWENTY YEARS FROM NOW BY ARNOLD.
A CONFUSING, TWISTED KALEIDOSCOPE THAT STILL SHOWS OUR FRACTURED FAMILY PORTRAIT THROUGH BLOODIED EYES THAT HAVE BEEN SWOLLEN SHUT.
FORD
HAVING SEEN WHY JERRY WAS BEATING HIS SON HAS GIVEN ME A BETTER UNDERSTANDING OF WHY MY FATHER TREATED ME THE SAME WAY.
AND IT HAS ALSO GIVEN ME THE DETERMINATION TO TRY AND DO SOMETHING ABOUT IT!
WHY ARE YOU RUNNING AWAY, JERZY ASTROYEVICH ...?

WHAT IS IT YOU'RE SO AFRAID OF?
TRYING TO RUN FROM ME--
--OR ARE YOU TRYING TO RUN FROM YOUR-SELF?!
A TELEKINETIC HALO KEEPS THE TOOLS FROM THE MOTOR PLANT HE WORKS IN SUSPENDED ALL AROUND HIM--
--AND MY GRANDFATHER FINDS HIMSELF TRAPPED IN A MAKESHIFT PRISON OF HIS OWN DEVICE.
THE TOOLS OF HIS TRADE. THE WORK HE DIVES INTO, SEEKING SOLACE FROM THE REAL WORLD.
MACHINES HE COULD ALWAYS UNDERSTAND. THE PIECES ALL FIT TOGETHER JUST SO.
UNLIKE PEOPLE. UNLIKE THE PIECES OF HIS OWN SON.
VY YOU DO THIS?
I'M TRYING TO SAVE YOU AND YOUR SON FROM A LIFE-TIME OF UNHAPPI-NESS, MR. ASTROVIK!
I KNOW IT WON'T BE EASY FOR EITHER ONE OF YOU, BUT YOU SHOULDN'T PUNISH HIM BECAUSE OF THE WAY HE IS!
AND IF I DON'T? MY BOY GOES TO LIVE IN MANHATTAN--?
I'VE SEEN THEM THERE, VITH THEIR STRANGE VAYS!
I VILL NOT LET ARNOLD TURN INTO THAT! I VILL NOT BECAUSE IT IS AN AFFRONT TO GOD!

GOD WON'T LOOK DOWN WITH ANY KINDNESS ON WHAT YOU HAVE DONE TO YOUR SON, MR. ASTROVIK!
BEATING YOUR SON IN ORDER TO "BEAT OUT" THE THINGS ABOUT HIM THAT YOU DISAGREE WITH--
--IS FAR MORE OF AN AFFRONT TO GOD'S WILL THAN ANYTHING ELSE YOU CARE TO MENTION!
YOU ARE VON OF DEM, NO?
YOU VANT TO TAKE MY SON FROM ME AND MAKE HIM LIKE YOUR KIND?
NO, MR. ASTROVIK-- I'M NOT-- I'M JUST TRYING TO HELP YOU BOTH.
I DON'T WANT TO SEE YOU RUIN ARNOLD'S LIFE-- OR YOUR OWN-- THE WAY...
...THE WAY SOMETHING KIND OF LIKE THIS HAS RUINED MINE.
YOU KEEP AVAY FROM ME-- AVAY FROM MY SON!!
JUST LEAVE US ALL ALONE!
WELL, THAT WORKED WONDERS, DIDN'T IT?
LOOK AT ME... HOW DIFFERENT AM I THAN MY GRANDFATHER OR MY FATHER?
USING FORCE, INTIMIDATION, AND FEAR TO MAKE SOMEONE CHANGE HIS MIND.

WHAT KIND OF AN IMPOSSIBLE SITUATION HAVE I GOTTEN INTO?
TRYING TO CHANGE MY OWN FAMILY HISTORY NOW WOULD ONLY ENSURE THAT I WOULD NEVER EVEN BE BORN!
BUT AT LEAST, IT WOULD END THE CYCLE OF ABUSE.
BREAK THE CHAIN THAT LINKS OUR FAMILY THROUGH ANGER AND VIOLENCE.
ARE YOU-- SURE--ABOUT THIS, ARNOLD?
HOW CAN YOU BE ASKING SUCH A QUESTION, KATERINA?!
OF COURSE THE BOY KNOWS VAT HE DOES! OF COURSE HE DOES!
I'VE THOUGHT ABOUT IT A LOT, MOM...
...IT'S THE SMART THING TO DO... ...IT'LL MAKE THINGS EASIER...
...IT'LL MAKE LIFE EASIER... FOR ALL OF US...
IT VAS JUST A BOY EXPERIMENTING, IS ALL.
BEER
DAD IS RIGHT, MOM.
JUST A PHASE I WAS GOING THROUGH.
SEE, THE BOY KNOWS VAT IS RIGHT AND WRONG.
THE BOY VILL BE FINE.
YEAH... I'LL BE FINE...

TWO DAYS PASS
I KNOW THAT MY 'INTERVENTION' DIDN'T REALLY CHANGE A THING
THE WHEELS OF FATE, COLD AND UNFORGIVING AS THEY CAN BE KEEP ROLLING RIGHT ALONG
ARNIEE..!
SMACK
YOU GOT'CHER SCHOOLBOOKS WITH YOU?
OR ARE THEY YER COOK-BOOKS?!
HEY, ARNIE--
SMACK
I JUST--I WANT YOU TO BE SURE--THAT YOU'RE MAKING THE RIGHT CHOICE
I'LL BE FINE.
AS WHAT, ARNOLD?
AN ACCOUNTANT WITH A WIFE YOU LOVE--
--BUT WILL NEVER BE IN LOVE WITH?!
MAYBE A SON--
--WHO YOU WILL RESENT--
--BECAUSE EVERY TIME YOU LOOK AT HIM--
--HE'LL REMIND YOU OF THE LIFE YOU COULD HAVE HAD?
YOU HAVE NO RIGHT TO DO THIS TO ME!!
I'M DOING WHAT I HAVE TO DO!!
I DON'T HAVE ANY REAL CHOICE ABOUT THIS AT ALL!!

--BAKE ME A FRUIT-CAKE..!
HA HAH
ROLLING ALONG, SPINNING IN CIRCLES.
IT'LL GET BETTER--OR AT LEAST--THAT KIND OF ABUSE--WILL DIE DOWN THE OLDER YOU GET
BUT I WON'T LIE TO YOU ARNOLD -- IN LOTS OF WAYS, THE DECISION YOU MADE WILL HAUNT YOU FOR THE REST OF YOUR LIFE
WHAT ARE YOU TALKING ABOUT?
WHY ARE YOU FOLLOWING ME AROUND?
UNLESS YOU CAN WAVE A MAGIC WAND AND SHOW ME--
--ONE WAY OR THE OTHER, THAT MY LIFE WILL WORK OUT RIGHT-- THEN I HAVE TO DO WHAT I HAVE TO DO
I KNOW
I JUST WANT-- I WANT YOU TO BE HAPPY...
"HAPPY EVER AFTER" IS JUST FOR FAIRY TALES
DUN NTENDED
I'M SORRY DAD.. FOR EVERYTHING THAT HAPPENED TO YOU..
I'M SORRY FOR HIM NOW, AS I AM FOR EVERYTHING HE DID TO ME.
AND IF I EVER GET BACK HOME AGAIN... I'M GOING TO MAKE CERTAIN THIS KIND OF THING DOESN'T HAPPEN TO ANY OTHER CHILDREN, EVER AGAIN.

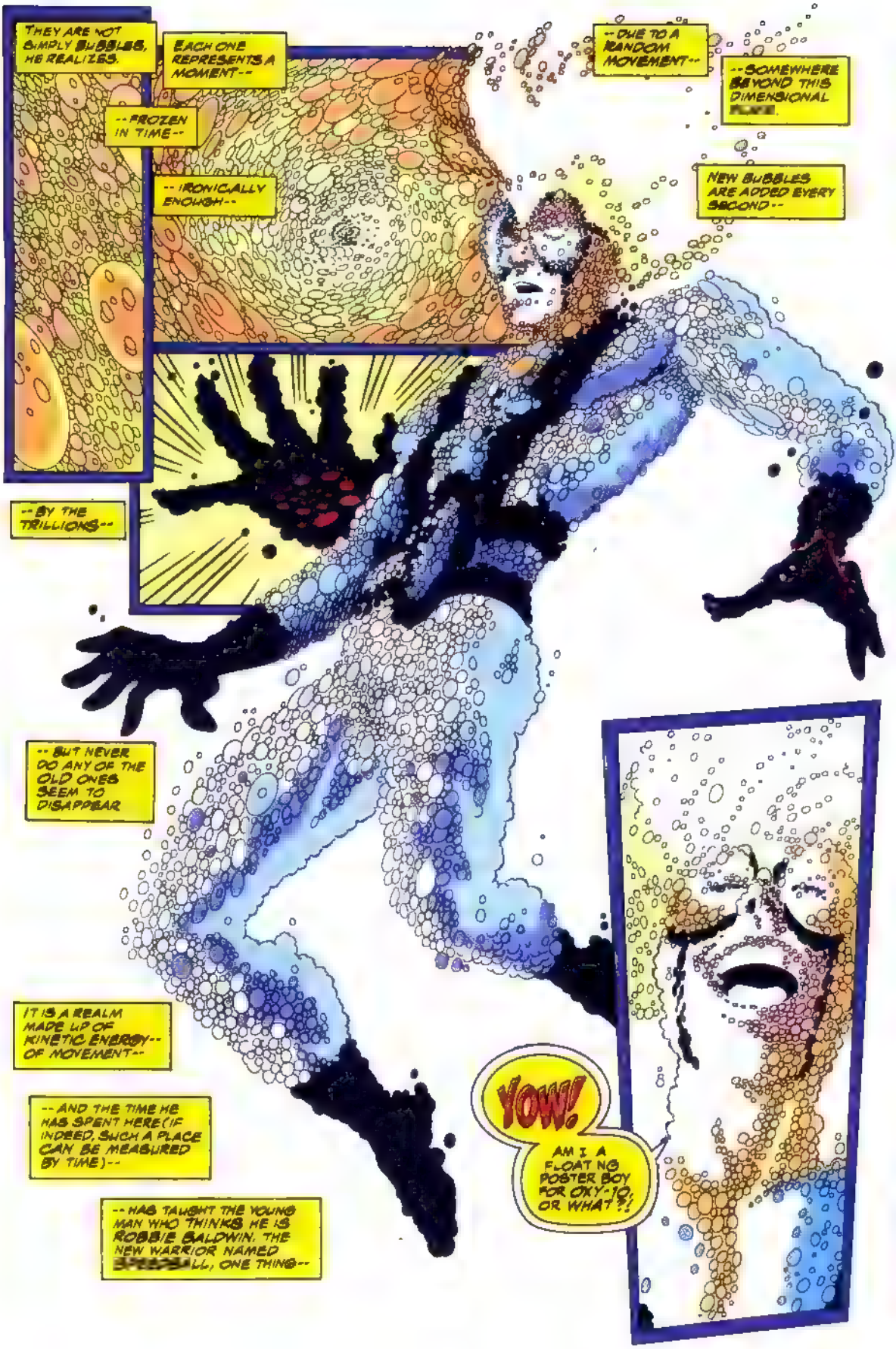
THEY ARE NOT SIMPLY BUBBLES, HE REALIZES.
EACH ONE REPRESENTS A MOMENT--
--FROZEN IN TIME--
--IRONICALLY ENOUGH--
--DUE TO A RANDOM MOVEMENT--
--SOMEWHERE BEYOND THIS DIMENSIONAL PLANE.
NEW BUBBLES ARE ADDED EVERY SECOND--
--BY THE TRILLIONS--
--BUT NEVER DO ANY OF THE OLD ONES SEEM TO DISAPPEAR
IT IS A REALM MADE UP OF KINETIC ENERGY--OF MOVEMENT--
--AND THE TIME HE HAS SPENT HERE (IF INDEED, SUCH A PLACE CAN BE MEASURED BY TIME)--
--HAS TAUGHT THE YOUNG MAN WHO THINKS HE IS ROBBIE BALDWIN, THE NEW WARRIOR NAMED [redacted] ONE THING--
YOW!
AM I A FLOAT NG POSTER BOY FOR OXY-10, OR WHAT?!

SPOING!!
HOLY JELLYBEAN JARS, OLD CHUM--
--I CAN TURN MYSELF INTO JUST ABOUT ANYTHING I WANT WHILE I'M IN THIS PLACE!
BECAUSE, HARD AS IT IS FOR AN INDUSTRIOUS, STUDIOUS, WHOLESOME YOUNGSTER LIKE MYSELF TO BELIEVE--
--I AM THIS DIMENSION! THIS PLACE IS ME!
WHICH RAISES THE STICKY QUESTION--HOW AM I GOING TO GET OUT OF HERE--
--IF I AM HERE?!
AND, OF COURSE, THE EVEN STICKIER QUESTION--IF I AM THIS ENTIRE DIMENSION--
--HOW CAN I BE ME, ALSO?
AND WHY DO I GET THE FEELING THAT ALL OF THE ANSWERS, TO ALL OF THE QUESTIONS I MIGHT HAVE--
POINK
--ARE SITTING IN THE PALM OF MY HANDS?

IF EACH BUBBLE IS ONE MOMENT OF MOVEMENT, FROZEN IN TIME--
--THEN WHY DID THIS ONE CALL OUT TO ME?
WHAT MOMENT OF TIME DOES THIS PARTICULAR BUBBLE REPRESENT?
BECAUSE IT'S THE TRUTH, THAT'S WHY.
IT'S THE ONE THAT'LL TELL ME WHAT REALLY HAPPENED TO ME--
--WHEN I WAS DIPPED INTO THAT EXTRADIMENSIONAL GOOP--
--AFTER I STUMBLED ON TO THE EXPERIMENT AT HAMMOND LABS TWO YEARS AGO.
CAN I HANDLE THE ANSWERS? DO I REALLY WANT TO KNOW THE TRUTH?
WHAT IF IT CHANGES MY ENTIRE LIFE?
I'M PRETTY HAPPY BEING THE FUNKADELIC GIRL-MAGNET THAT I AM.
MAYBE I SHOULD JUST TURN MY BACK ON ALL OF THIS?
NAAAAH!!
POP!
WHOAH--

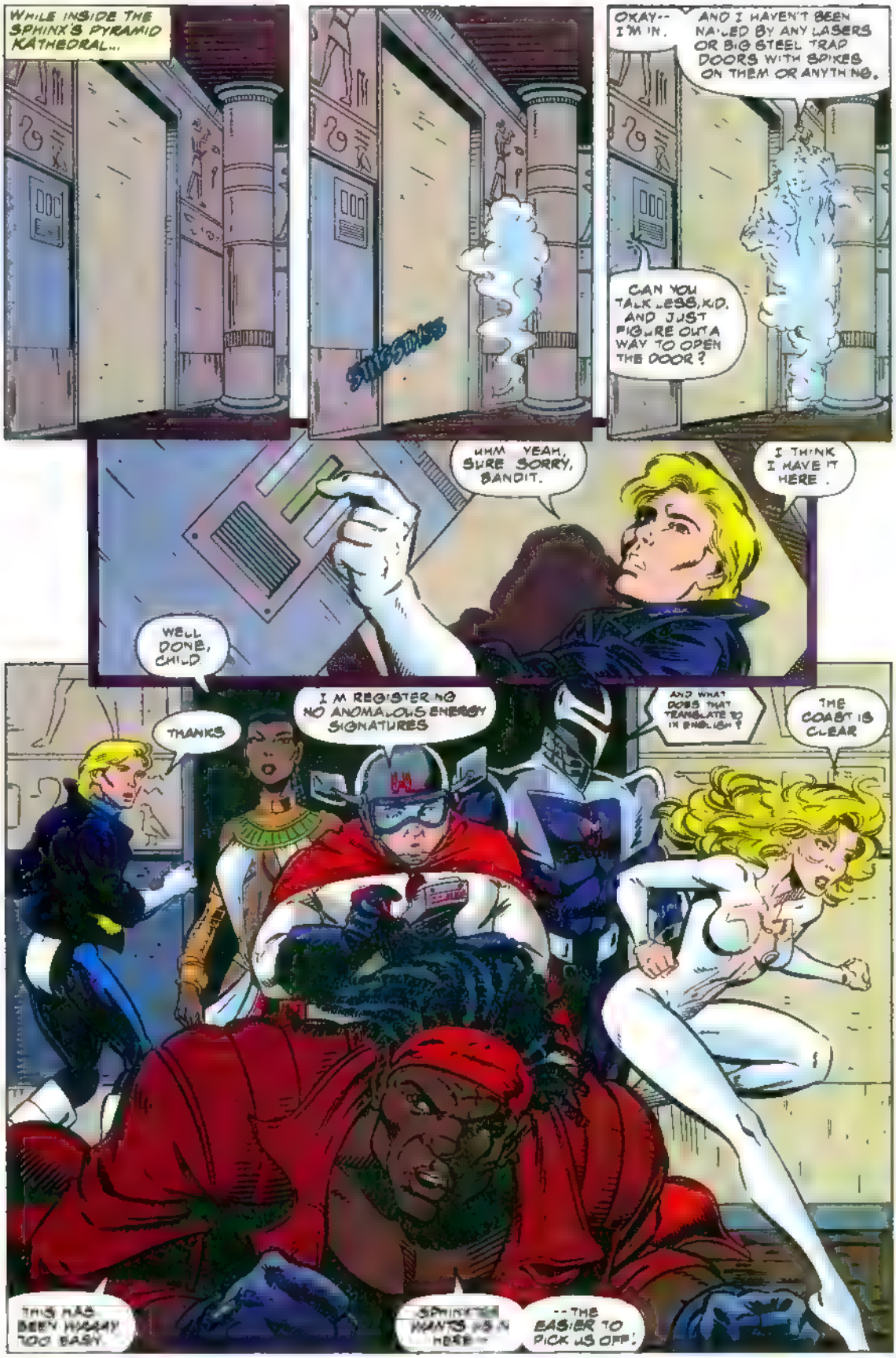
WHILE INSIDE THE SPHINX'S PYRAMID KATHEDRAL...
OKAY-- I'M IN.
AND I HAVEN'T BEEN NAILED BY ANY LASERS OR BIG STEEL TRAP DOORS WITH SPIKES ON THEM OR ANYTHING.
CAN YOU TALK LESS, KID, AND JUST FIGURE OUT A WAY TO OPEN THE DOOR?
UHM YEAH, SURE SORRY, BANDIT.
I THINK I HAVE IT HERE.
WELL DONE, CHILD.
THANKS
I'M REGISTERING NO ANOMALOUS ENERGY SIGNATURES
AND WHAT DOES THAT TRANSLATE TO IN ENGLISH?
THE COAST IS CLEAR
THIS HAS BEEN WAAAY TOO EASY.
SPHINXTER WANTS US IN HERE--
--THE EASIER TO PICK US OFF!

HE COULD HAVE "PICKED US OFF"--
--QUITE LITERALLY, AT ANY TIME HE WANTED!
THE POWER OF THE KA TRANSCENDS YOUR LIMITED NOTIONS OF TIME AND REALITY
THE SPHINX CAN BE LOOKING AT YOU RIGHT NOW THROUGH ONE EYE, AND BE SEEING YOU AS A TWO YEAR OLD CHILD THROUGH THE OTHER!
WHICH LEADS US TO ASSUME TWO POSSIBILITIES--
-- ONE. THE SPHINX HAS HIS TWO EYES SOMEWHERE OTHER THAN THE HERE AND NOW, OR --
-- TWO: FOR SOME REASON, HE WANTS US TO POSE AN IMMEDIATE THREAT TO HIM!
WHAT'RE YOU SMOKIN', LAFROYGE? YOU SAYIN' HE'S ASK N' US TO BEAT HIM?
I COULDN'T SAY, DONYELL -- SINCE I AM NEITHER A SMOKER, NOR A CLINICAL PSYCHIATRIST.
IT DOES SEEM TO BE THE FOCUS OF THE ROOM.
COULD SOME OF THE ANSWERS LIE WITH THIS MACHINERY?
BUT I CAN'T SEEM TO LOCATE ANY KIND OF .. UHM .. ON/OFF SWITCH.
BECAUSE YOUNG MOTE...

--THE POWER TO OPERATE THIS ENTIRE CITADEL--
--RESTS WITH ME!
EVERYBODY SPREAD OUT!
GIVE THE SON OF A %@$#& AS MANY TARGETS TO HAVE T PICK FROM AS POSSIBLE!
WAIT--TIMEWORN ONE-- WE CAME HERE NOT TO FIGHT, BUT ONLY TO RESCUE THEIR MISSING COMRADES!
AND WHY WOULD THAT BE YOUR GOAL, MERYET KARIM?
THE BETTER, PERHAPS, TO FIGHT ME?
'CARE'--?
MAYBE MORE BECAUSE WE CARE ABOUT THE PEOPLE YOU TOOK FROM US!
WHAT DOES THAT MEAN TO SOMEONE--
--WHO HAS ALREADY SEEN ALL OF YOUR BIRTHS AND DEATHS IN THE SPAN OF AN EYEBLINK?

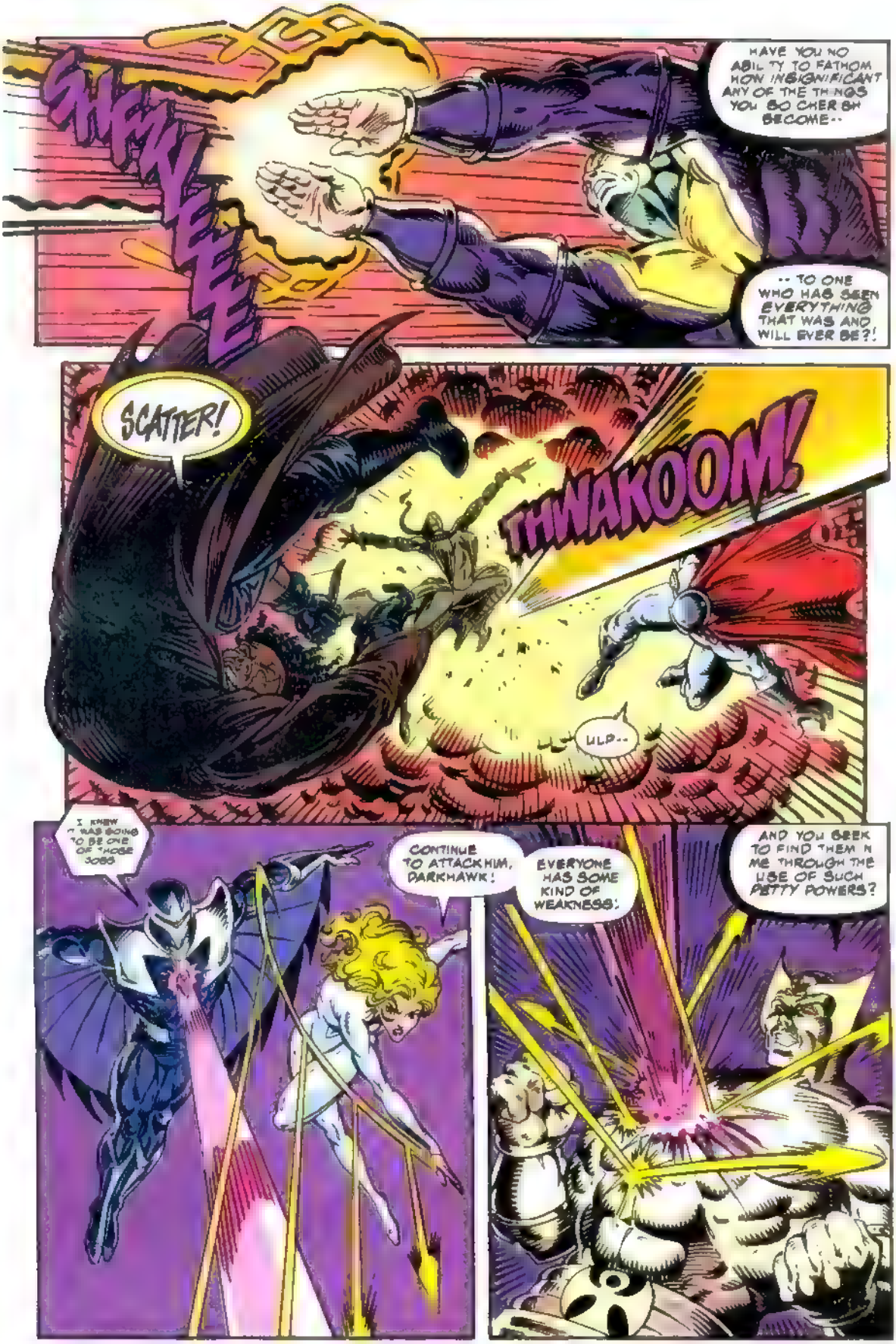
SHEEEE
HAVE YOU NO ABILITY TO FATHOM HOW INSIGNIFICANT ANY OF THE THINGS YOU SO CHERISH BECOME--
-- TO ONE WHO HAS SEEN EVERYTHING THAT WAS AND WILL EVER BE?!
SCATTER!
THWAKOOM!
ULP--
I KNEW IT WAS GOING TO BE ONE OF THOSE JOBS
CONTINUE TO ATTACK HIM, DARKHAWK!
EVERYONE HAS SOME KIND OF WEAKNESS!
AND YOU SEEK TO FIND THEM IN ME THROUGH THE USE OF SUCH PETTY POWERS?

WHATEVER IT TAKES, HOWEVER LONG IT TAKES--
SKATHUK
-- WE WILL FIND A WAY TO GET THE WARRIORS BACK HOME, SPHINXIE!
WILL YOU, INDEED? AND YOU SEEK TO BACK YOUR THREATS BY THROWING TOOTHPICKS AT ME?
AH, A BIOELECTRIC FEEDBACK? THAT WAS REFRESHINGLY UNEXPECTED.
REALLY, NOW?
HAVE CAN I BE SURPRISIN' SOMEONE WHO JUST SAID A SECOND AGO THAT HE KNEW EVERYTHIN' ABOUT EVERYTHIN'?
MAYBE YOU WERE LYIN'? MAYBE YOU--
YEEEARGHH!
OR PERHAPS, I HAVE SIMPLY FORGOTTEN MORE THAN I CARE TO REMEMBER?
AND I DO APOLOGIZE FOR CHANNELING YOUROWN ENERGY EMISSION BACK AT YOU IN SO CALLOUS A MANNER.

NOW AS FOR THE REST OF YOU--
--YOU BOTH DISAPPOINT AND BORE ME IN EQUAL MEASURES.
BANDIT'S DOWN!
TRY TO FIND A HIDING PLACE BETWEEN HIS EQUIPMENT, DAGGER!
WHY? HE MISSED US BOTH.
UH-OH. I THINK I SAW THIS ON A ROAD RUNNER CARTOON ONE TIME.
THE COYOTE GOT FRIED, RIGHT?
OH YEAH!
DARKHAWK MOVES TO RELEASE A FORCEFIELD FROM THE GLOWING AMULET ON HIS CHEST--
--BUT THE BEAMS RELEASED BY THE SPHINX TRANSCEND TIME ITSELF--
--AND HAVE REACHED THEIR TARGETS BEFORE THE SHIELD CAN EVEN BE ERECTED!
IS THIS ALL THE OFFENSIVE FIREPOWER YOU COULD MUSTER, MERYET?
I EXPECTED, HAVING HAD SEVERAL HUNDRED LIFETIMES TO ACQUIRE POWER--
--THAT YOUR RESOURCES WOULD HAVE BEEN MORE FORMIDABLE THAN THIS.

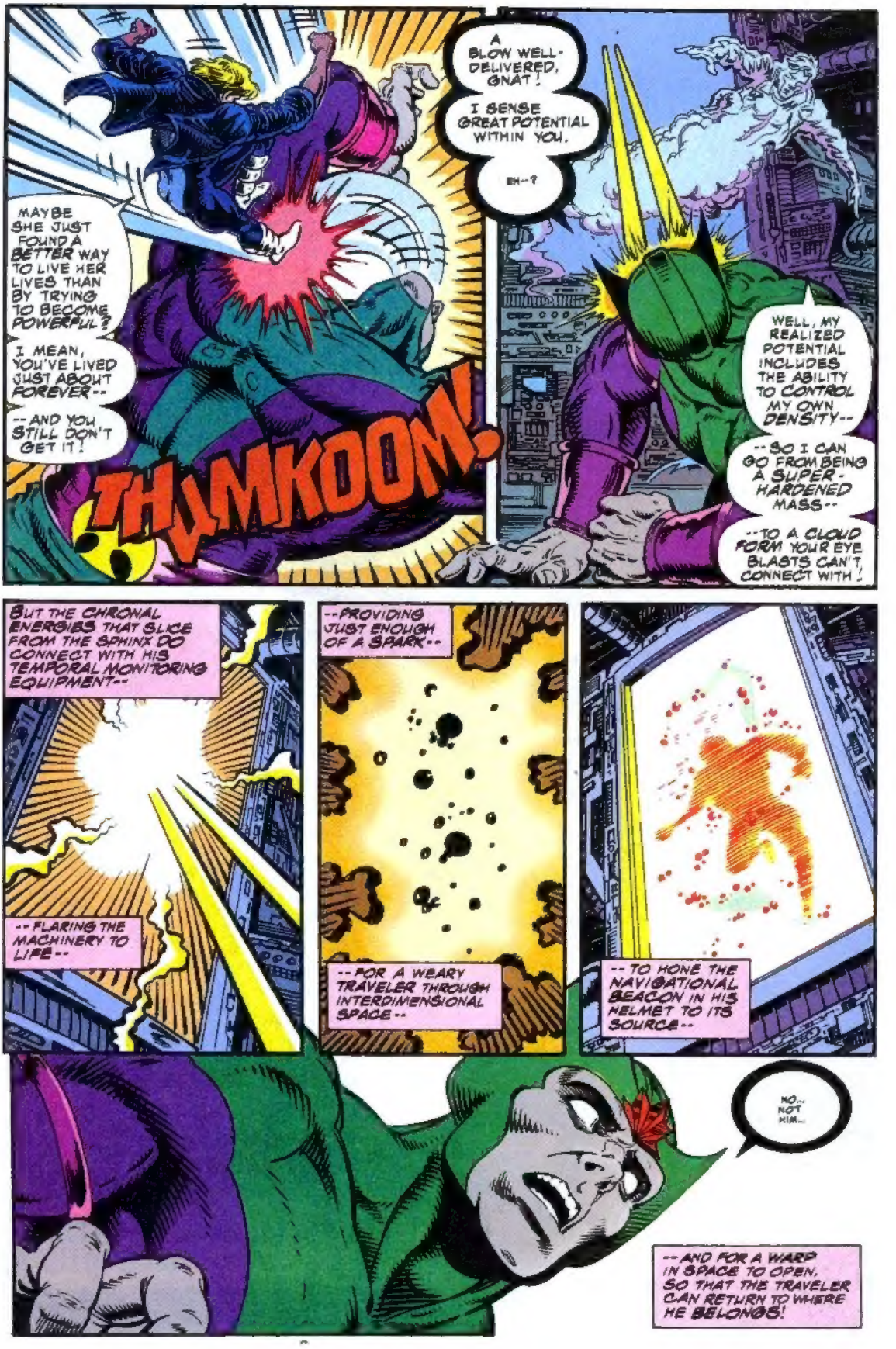
MAYBE SHE JUST FOUND A BETTER WAY TO LIVE HER LIVES THAN BY TRYING TO BECOME POWERFUL?
I MEAN, YOU'VE LIVED JUST ABOUT FOREVER--
--AND YOU STILL DON'T GET IT!
THUMKOOM!
A BLOW WELL-DELIVERED, GNAT!
I SENSE GREAT POTENTIAL WITHIN YOU.
EH--?
WELL, MY REALIZED POTENTIAL INCLUDES THE ABILITY TO CONTROL MY OWN DENSITY--
--SO I CAN GO FROM BEING A SUPER-HARDENED MASS--
--TO A CLOUD FORM YOUR EYE BLASTS CAN'T CONNECT WITH!
BUT THE CHRONAL ENERGIES THAT SLICE FROM THE SPHINX DO CONNECT WITH HIS TEMPORAL MONITORING EQUIPMENT--
--FLARING THE MACHINERY TO LIFE--
--PROVIDING JUST ENOUGH OF A SPARK--
--FOR A WEARY TRAVELER THROUGH INTERDIMENSIONAL SPACE--
--TO HONE THE NAVIGATIONAL BEACON IN HIS HELMET TO ITS SOURCE--
NO-- NOT HIM...
--AND FOR A WARP IN SPACE TO OPEN, SO THAT THE TRAVELER CAN RETURN TO WHERE HE BELONGS!

GUESS WHO'S BACK, SPHINX!!
OH, THAT WAS GREAT!
HEY, YOU KNOW WHAT NOVA'S RETURN MEANS, DON'T YOU?
HE KNOWS, KID. IT MEANS THAT FOR THE SPHINX--
TIME'S UP!
TO BE CONCLUDED IN OUR GIANT-SIZED
50TH
I·S·S·U·E
"TILL DEATH DO US PART!!"
THE TITLE SAYS IT ALL, TRUE BELIEVER!